

TOP RAINFALL RECORDED LAST 24 HOURS (MM)

- **Balochistan.** Nil
- **Khyber Pakhtunkhwa.** Malam Jabba 46, Kakul 32, Pasht Bajaur 30, Upper Dir 21, Saidu Sharif 16, Mardan 16, Balakot 13, Khaar Bajaur 6, Drosh 5, Mir Khani 4, Buner 3, Tirah 2, Pattan 1.
- **Punjab.** Hafizabad 43, Narowal 41, Sialkot 37, Rawalpindi 27, Jhelum 18, Murree 16, Mangla 16, Attock 15, Gujrat 11, Chakwal 10, Mandi Bahauddin 6, Sargodha 4, Gujranwala 3.
- **Sindh.** Karachi – Trace.
- **Gilgit-Baltistan.** Babusar 14, Astore 12, Bagrote 12, Gupis 6, Gilgit 3.
- **AJK.** Barnala 12, Chattar Kalas 11, Haraman 10, Kotli 9, Garhi Dupatta 8, Rawalakot 7, Muzaffarabad 4, Bandi Abbaspur 1.
- **ICT.** Saidpur 24, Zero Point 21, Bokra 18, Airport 18, Golra 13.

Cumulative Losses & Damages (25 June to Date)

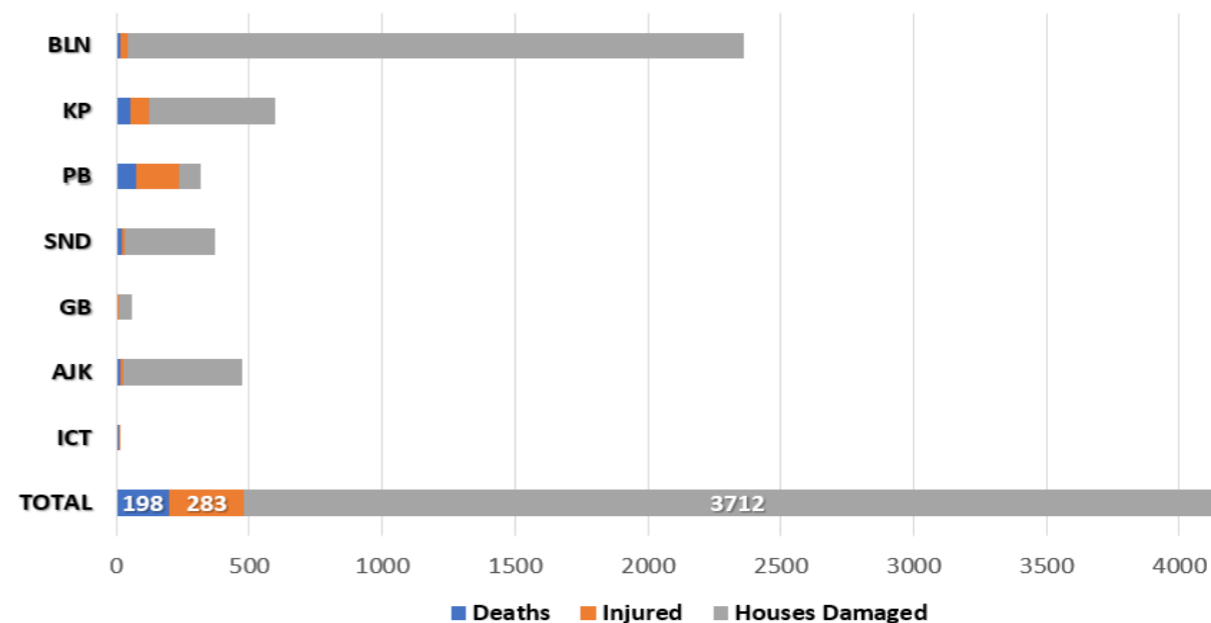

Cumulative Deaths Categorization

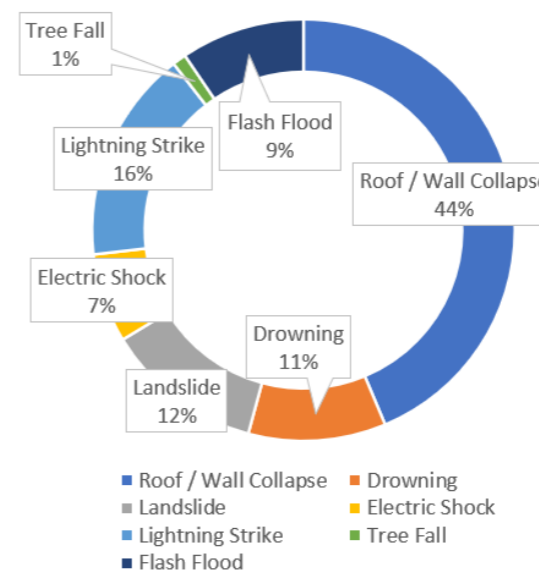

Note: Losses / Damages figures are provided by PDMAs/ GBDMA/ SDMA/ Govt Depts and are preliminary.

Rainfall Impact Map (mm) (1 to 7 August 2023)

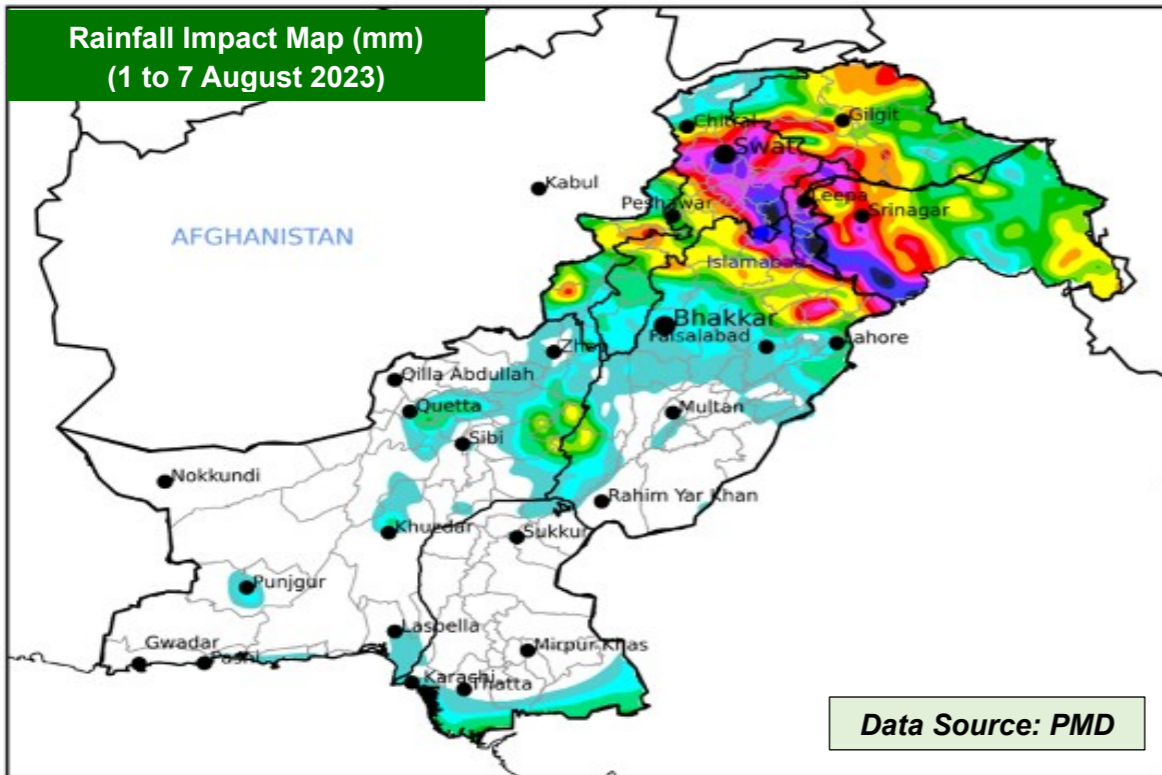

FFD Discharge Report				
Recorded at: 07-Aug-2023 06:00 PST				
River	Site	Inflow	Outflow	
Indus	Tarbela	244,000	266,000	LOW
	Kalabagh	223,256	215,256	NORMAL
	Chashma	271,324	256,124	LOW
	Taunsa	239,587	224,087	NORMAL
	Guddu	222,767	191,294	NORMAL
	Sukkur	211,540	157,860	NORMAL
Kabul	Kotri	242,150	203,365	LOW
	Nowshera	50,300	50,300	NORMAL
Jhelum	Mangla	45,000	10,000	NORMAL
	Rasul	3,150	0	NORMAL
	Marala	82,236	54,336	NORMAL
Chenab	Khanki	56,461	48,793	NORMAL
	Q.Abad	42,355	32,355	NORMAL
	Trimmu	63,692	55,092	NORMAL
	Panjnad	141,189	125,989	NORMAL
Ravi	Jassar	22,300	22,300	NORMAL
	Shahdara	25,407	25,407	NORMAL
	Balloki	48,360	30,610	NORMAL
	Sidhnai	31,691	15,091	NORMAL
Sutlej	GS Wala	52,680	52,680	NORMAL
	Sulemanki	59,436	47,473	NORMAL
	Islam	62,751	61,351	LOW

RESERVOIR LEVELS (0600 hrs)

Details	Tarbela	Mangla
MCL (Feet)	1,550.0	1,242.0
Dead Level (Feet)	1,402.0	1,050.0
Water Level (Feet)	1546.00	1235.40
Change Last 24hrs	+1.00	+0.90
Live Storage (MAF)	Max	5.809
	Present	5.579
Change Last 24hrs	+0.057	+0.069
% Dam Filled	96.04	92.93
Change Last 24hrs	+0.99	+0.94

FORECASTED IMPACT NEXT 24 HOURS

- **Low Level Flooding** is expected to in River Indus at Tarbela and Kotri & River Sutlej at Islam.
- **Rain-Wind-Thundershowers with isolated heavy falls** are expected in:
 - Khyber Pakhtunkhwa (Galliyat, Chitral, Dir, Swat, Shangla, Buner, Mansehra, Kohistan, Abbottabad, Haripur, Peshawar, Mardan, Swabi, Nowshera, Kurram, Lakki Marwat, Kohat, Dera Ismail Khan, Bannu, Karak and Waziristan)
 - Punjab (Murree, Rawalpindi, Attock, Chakwal, Jhelum, Mandi Bahauddin, Hafizabad, Gujranwala, Gujrat, Sialkot, Narowal, Lahore, Sheikhupura, Kasur, Mianwali, Sargodha, Khushab, Faisalabad, Toba Tek Singh, Jhang and Bhakkar)
 - Gilgit Baltistan (Diamer, Astore, Ghizer, Skardu, Hunza, Gilgit, Ghanche and Shigar)
 - State of AJ&K (Neelum, Muzaffarabad, Poonch, Hattian, Bagh, Haveli, Sudhnoti, Kotli, Bhimber and Mirpur)
 - Islamabad Capital Territory
- **Increased flows** in local nullahs / streams of KP (Chitral, Dir, Swat, Kohistan, Shangla, Buner, Mansehra, Abbottabad), Punjab (Rawalpindi), GB, AJ&K and ICT.
- **Urban flooding** in vulnerable areas of Punjab (Islamabad, Gujranwala, Lahore, Faisalabad), Khyber Pakhtunkhwa (Peshawar) and ICT.
- **Flash flooding and landsliding** in hilly / mountainous regions of KP, Punjab, GB, AJ&K (as indicated above).
- Flows in rivers and streams of Gilgit Baltistan likely to increase and high probability / risk of **GLOF incident** in vulnerable mountain valleys.

GUIDANCE ISSUED

- City / District Administrations are to **ensure contingency traffic plans** for areas vulnerable to flooding in urban centres, (as indicated above) catering for **prompt de-watering operations in flooded areas**.
- PDMA's to undertake **regular public awareness on all media channels / social media** to maximise general public's **knowledge on risks associated with monsoon season**; heavy rains, urban flooding, flash flooding, landslides, etc.
- PDMA's to ensure **early warning & prompt response** in vulnerable areas in light of wind-thundershowers and possibility of **heavy falls** (in areas indicated above), **increased river flood flows** and **flash flooding**.
- PDMA Balochistan & Punjab to ensure **early warning, prompt evacuation and response** in vulnerable low-lying areas adjacent to nullahs / hill torrents (in areas indicted above).
- PDMA Sindh to ensure all necessary measures undertaken in light of **Low Flood Levels** at River Indus and Sutlej.
- GBDMA to ensure all necessary measures are undertaken to mitigate / prepare against **GLOF incidents**.
- NHA / FWO / Local C&W Depts to **ensure pre-placement of machinery** and **timely restoration of damaged road linkages**.
- **Rescue Services, Armed Forces** and leading **NGOs / CSOs** to **ensure availability of personnel / equipment** in the indicated areas & **be on stand-by for rapid response**.